

PROJECT:
PLAN OF A PROPOSED (G+IV) STORED RESIDENTIAL BUILDING AT PREMISES NO.-3 ARYA SAMITY ROAD, WARD NO.-131, BOROUGH NO.-XIV UNDER K.M.C. (S.S.U) VIS 393A, OF K.M.C. ACT-1980 COMPLYING BUILDING RULE-2009.
OWNERS:- SMT. ANIMA DEY, SRI JOY DEY, SRI RANA DEY, SMT. RIMA PAUL

TITLE:
FLOOR PLANS, SECTION, ELEVATION ETC.

SPECIFICATIONS:-
 GRADE OF CONCRETE IS AS PER IS 456
 PROPORTION OF PORTLAND CEMENT IS 1:2:4
 M/S. PROPORTION OF PORTLAND CEMENT IS 1:2:4
 M/S. PROPORTION OF PORTLAND CEMENT IS 1:2:4
 ALL 150 TH. CUP BOARDS WALL IS R.C.C. WALL
 ALL 150 TH. CUP BOARDS WALL IS R.C.C. WALL
 ALL 150 TH. CUP BOARDS WALL IS R.C.C. WALL
 WE DO HEREBY DECLARE WITH FULL RESPONSIBILITY THAT
 WE SHALL ENGAGE L.S. & E.E. DURING CONSTRUCTION
 OF THE BUILDING & ACCORDING STRUCTURAL
 SPECIFICATIONS OF THE BUILDING AS PER IS 456 &
 K.M.C. AUTHORITY WILL NOT BE RESPONSIBLE FOR STRUCTURAL
 FAILURE OF THE BUILDING & ACCORDING STRUCTURAL
 AUTHORITY WILL REVOKE THE SANCTION PLAN OF THE K.M.C.
 THE CONSTRUCTION OF WATER RESERVOIR AND SEPTIC TANK WILL
 BE AT THE OWNERS RISK & RESPONSIBILITY BEFORE STARTING OF
 BUILDING FOUNDATION WORK.

CONSTRUCTION CHARTER
SMT ANIMA DEY, SRI JOY DEY, SRI RANA DEY, SMT RIMA PAUL
SIGNATURE OF OWNER

STATEMENT OF L.B.S.
 I, THE ARCHITECT, HAVE DRAWN UP THE STRUCTURAL DESIGN AND DRAWINGS OF BOTH FOUNDATION AND SUPER STRUCTURE OF THE BUILDING HAS BEEN MADE BY ME CONSIDERING ALL POSSIBLE LOADS INCLUDING SEISMIC LOAD AS PER NATIONAL BUILDING CODE OF PRACTICE AND CERTIFIED THAT IT IS SAFE AND STABLE IN ALL RESPECT FROM LOADS, INCLUDING SEISMIC LOADS.
 I, THE ARCHITECT, HAVE DESIGNED THE FOUNDATION AS PER RECOMMENDATIONS OF SOIL TEST REPORT HAS BEEN CONSIDERED DURING STRUCTURAL CALCULATIONS.

STATEMENT OF L.B.S.
 I, THE ARCHITECT, HAVE DESIGNED THE FOUNDATION AS PER RECOMMENDATIONS OF SOIL TEST REPORT HAS BEEN CONSIDERED DURING STRUCTURAL CALCULATIONS.

SIG OF STRUCTURAL ENGR.
 STATEMENT OF L.B.S.
 I, THE ARCHITECT, HAVE DESIGNED THE FOUNDATION AS PER RECOMMENDATIONS OF SOIL TEST REPORT HAS BEEN CONSIDERED DURING STRUCTURAL CALCULATIONS.

STATEMENT OF THE PLAN PROPOSAL

PART - A			
BOOK NO. 1	SET OF SEED NO. 3	150 TH. R.C.C. SLAB	241.82
BOOK NO. 2	SET OF SEED NO. 2	150 TH. R.C.C. SLAB	241.82
BOOK NO. 3	SET OF SEED NO. 1	150 TH. R.C.C. SLAB	241.82
BOOK NO. 4	SET OF SEED NO. 4	150 TH. R.C.C. SLAB	241.82
BOOK NO. 5	SET OF SEED NO. 5	150 TH. R.C.C. SLAB	241.82
BOOK NO. 6	SET OF SEED NO. 6	150 TH. R.C.C. SLAB	241.82
BOOK NO. 7	SET OF SEED NO. 7	150 TH. R.C.C. SLAB	241.82
BOOK NO. 8	SET OF SEED NO. 8	150 TH. R.C.C. SLAB	241.82
BOOK NO. 9	SET OF SEED NO. 9	150 TH. R.C.C. SLAB	241.82
BOOK NO. 10	SET OF SEED NO. 10	150 TH. R.C.C. SLAB	241.82
BOOK NO. 11	SET OF SEED NO. 11	150 TH. R.C.C. SLAB	241.82
BOOK NO. 12	SET OF SEED NO. 12	150 TH. R.C.C. SLAB	241.82
BOOK NO. 13	SET OF SEED NO. 13	150 TH. R.C.C. SLAB	241.82
BOOK NO. 14	SET OF SEED NO. 14	150 TH. R.C.C. SLAB	241.82
BOOK NO. 15	SET OF SEED NO. 15	150 TH. R.C.C. SLAB	241.82
BOOK NO. 16	SET OF SEED NO. 16	150 TH. R.C.C. SLAB	241.82
BOOK NO. 17	SET OF SEED NO. 17	150 TH. R.C.C. SLAB	241.82
BOOK NO. 18	SET OF SEED NO. 18	150 TH. R.C.C. SLAB	241.82
BOOK NO. 19	SET OF SEED NO. 19	150 TH. R.C.C. SLAB	241.82
BOOK NO. 20	SET OF SEED NO. 20	150 TH. R.C.C. SLAB	241.82
BOOK NO. 21	SET OF SEED NO. 21	150 TH. R.C.C. SLAB	241.82
BOOK NO. 22	SET OF SEED NO. 22	150 TH. R.C.C. SLAB	241.82
BOOK NO. 23	SET OF SEED NO. 23	150 TH. R.C.C. SLAB	241.82
BOOK NO. 24	SET OF SEED NO. 24	150 TH. R.C.C. SLAB	241.82
BOOK NO. 25	SET OF SEED NO. 25	150 TH. R.C.C. SLAB	241.82
BOOK NO. 26	SET OF SEED NO. 26	150 TH. R.C.C. SLAB	241.82
BOOK NO. 27	SET OF SEED NO. 27	150 TH. R.C.C. SLAB	241.82
BOOK NO. 28	SET OF SEED NO. 28	150 TH. R.C.C. SLAB	241.82
BOOK NO. 29	SET OF SEED NO. 29	150 TH. R.C.C. SLAB	241.82
BOOK NO. 30	SET OF SEED NO. 30	150 TH. R.C.C. SLAB	241.82
BOOK NO. 31	SET OF SEED NO. 31	150 TH. R.C.C. SLAB	241.82
BOOK NO. 32	SET OF SEED NO. 32	150 TH. R.C.C. SLAB	241.82
BOOK NO. 33	SET OF SEED NO. 33	150 TH. R.C.C. SLAB	241.82
BOOK NO. 34	SET OF SEED NO. 34	150 TH. R.C.C. SLAB	241.82
BOOK NO. 35	SET OF SEED NO. 35	150 TH. R.C.C. SLAB	241.82
BOOK NO. 36	SET OF SEED NO. 36	150 TH. R.C.C. SLAB	241.82
BOOK NO. 37	SET OF SEED NO. 37	150 TH. R.C.C. SLAB	241.82
BOOK NO. 38	SET OF SEED NO. 38	150 TH. R.C.C. SLAB	241.82
BOOK NO. 39	SET OF SEED NO. 39	150 TH. R.C.C. SLAB	241.82
BOOK NO. 40	SET OF SEED NO. 40	150 TH. R.C.C. SLAB	241.82
BOOK NO. 41	SET OF SEED NO. 41	150 TH. R.C.C. SLAB	241.82
BOOK NO. 42	SET OF SEED NO. 42	150 TH. R.C.C. SLAB	241.82
BOOK NO. 43	SET OF SEED NO. 43	150 TH. R.C.C. SLAB	241.82
BOOK NO. 44	SET OF SEED NO. 44	150 TH. R.C.C. SLAB	241.82
BOOK NO. 45	SET OF SEED NO. 45	150 TH. R.C.C. SLAB	241.82
BOOK NO. 46	SET OF SEED NO. 46	150 TH. R.C.C. SLAB	241.82
BOOK NO. 47	SET OF SEED NO. 47	150 TH. R.C.C. SLAB	241.82
BOOK NO. 48	SET OF SEED NO. 48	150 TH. R.C.C. SLAB	241.82
BOOK NO. 49	SET OF SEED NO. 49	150 TH. R.C.C. SLAB	241.82
BOOK NO. 50	SET OF SEED NO. 50	150 TH. R.C.C. SLAB	241.82
BOOK NO. 51	SET OF SEED NO. 51	150 TH. R.C.C. SLAB	241.82
BOOK NO. 52	SET OF SEED NO. 52	150 TH. R.C.C. SLAB	241.82
BOOK NO. 53	SET OF SEED NO. 53	150 TH. R.C.C. SLAB	241.82
BOOK NO. 54	SET OF SEED NO. 54	150 TH. R.C.C. SLAB	241.82
BOOK NO. 55	SET OF SEED NO. 55	150 TH. R.C.C. SLAB	241.82
BOOK NO. 56	SET OF SEED NO. 56	150 TH. R.C.C. SLAB	241.82
BOOK NO. 57	SET OF SEED NO. 57	150 TH. R.C.C. SLAB	241.82
BOOK NO. 58	SET OF SEED NO. 58	150 TH. R.C.C. SLAB	241.82
BOOK NO. 59	SET OF SEED NO. 59	150 TH. R.C.C. SLAB	241.82
BOOK NO. 60	SET OF SEED NO. 60	150 TH. R.C.C. SLAB	241.82
BOOK NO. 61	SET OF SEED NO. 61	150 TH. R.C.C. SLAB	241.82
BOOK NO. 62	SET OF SEED NO. 62	150 TH. R.C.C. SLAB	241.82
BOOK NO. 63	SET OF SEED NO. 63	150 TH. R.C.C. SLAB	241.82
BOOK NO. 64	SET OF SEED NO. 64	150 TH. R.C.C. SLAB	241.82
BOOK NO. 65	SET OF SEED NO. 65	150 TH. R.C.C. SLAB	241.82
BOOK NO. 66	SET OF SEED NO. 66	150 TH. R.C.C. SLAB	241.82
BOOK NO. 67	SET OF SEED NO. 67	150 TH. R.C.C. SLAB	241.82
BOOK NO. 68	SET OF SEED NO. 68	150 TH. R.C.C. SLAB	241.82
BOOK NO. 69	SET OF SEED NO. 69	150 TH. R.C.C. SLAB	241.82
BOOK NO. 70	SET OF SEED NO. 70	150 TH. R.C.C. SLAB	241.82
BOOK NO. 71	SET OF SEED NO. 71	150 TH. R.C.C. SLAB	241.82
BOOK NO. 72	SET OF SEED NO. 72	150 TH. R.C.C. SLAB	241.82
BOOK NO. 73	SET OF SEED NO. 73	150 TH. R.C.C. SLAB	241.82
BOOK NO. 74	SET OF SEED NO. 74	150 TH. R.C.C. SLAB	241.82
BOOK NO. 75	SET OF SEED NO. 75	150 TH. R.C.C. SLAB	241.82
BOOK NO. 76	SET OF SEED NO. 76	150 TH. R.C.C. SLAB	241.82
BOOK NO. 77	SET OF SEED NO. 77	150 TH. R.C.C. SLAB	241.82
BOOK NO. 78	SET OF SEED NO. 78	150 TH. R.C.C. SLAB	241.82
BOOK NO. 79	SET OF SEED NO. 79	150 TH. R.C.C. SLAB	241.82
BOOK NO. 80	SET OF SEED NO. 80	150 TH. R.C.C. SLAB	241.82
BOOK NO. 81	SET OF SEED NO. 81	150 TH. R.C.C. SLAB	241.82
BOOK NO. 82	SET OF SEED NO. 82	150 TH. R.C.C. SLAB	241.82
BOOK NO. 83	SET OF SEED NO. 83	150 TH. R.C.C. SLAB	241.82
BOOK NO. 84	SET OF SEED NO. 84	150 TH. R.C.C. SLAB	241.82
BOOK NO. 85	SET OF SEED NO. 85	150 TH. R.C.C. SLAB	241.82
BOOK NO. 86	SET OF SEED NO. 86	150 TH. R.C.C. SLAB	241.82
BOOK NO. 87	SET OF SEED NO. 87	150 TH. R.C.C. SLAB	241.82
BOOK NO. 88	SET OF SEED NO. 88	150 TH. R.C.C. SLAB	241.82
BOOK NO. 89	SET OF SEED NO. 89	150 TH. R.C.C. SLAB	241.82
BOOK NO. 90	SET OF SEED NO. 90	150 TH. R.C.C. SLAB	241.82
BOOK NO. 91	SET OF SEED NO. 91	150 TH. R.C.C. SLAB	241.82
BOOK NO. 92	SET OF SEED NO. 92	150 TH. R.C.C. SLAB	241.82
BOOK NO. 93	SET OF SEED NO. 93	150 TH. R.C.C. SLAB	241.82
BOOK NO. 94	SET OF SEED NO. 94	150 TH. R.C.C. SLAB	241.82
BOOK NO. 95	SET OF SEED NO. 95	150 TH. R.C.C. SLAB	241.82
BOOK NO. 96	SET OF SEED NO. 96	150 TH. R.C.C. SLAB	241.82
BOOK NO. 97	SET OF SEED NO. 97	150 TH. R.C.C. SLAB	241.82
BOOK NO. 98	SET OF SEED NO. 98	150 TH. R.C.C. SLAB	241.82
BOOK NO. 99	SET OF SEED NO. 99	150 TH. R.C.C. SLAB	241.82
BOOK NO. 100	SET OF SEED NO. 100	150 TH. R.C.C. SLAB	241.82
BOOK NO. 101	SET OF SEED NO. 101	150 TH. R.C.C. SLAB	241.82
BOOK NO. 102	SET OF SEED NO. 102	150 TH. R.C.C. SLAB	241.82
BOOK NO. 103	SET OF SEED NO. 103	150 TH. R.C.C. SLAB	241.82
BOOK NO. 104	SET OF SEED NO. 104	150 TH. R.C.C. SLAB	241.82
BOOK NO. 105	SET OF SEED NO. 105	150 TH. R.C.C. SLAB	241.82
BOOK NO. 106	SET OF SEED NO. 106	150 TH. R.C.C. SLAB	241.82
BOOK NO. 107	SET OF SEED NO. 107	150 TH. R.C.C. SLAB	241.82
BOOK NO. 108	SET OF SEED NO. 108	150 TH. R.C.C. SLAB	241.82
BOOK NO. 109	SET OF SEED NO. 109	150 TH. R.C.C. SLAB	241.82
BOOK NO. 110	SET OF SEED NO. 110	150 TH. R.C.C. SLAB	241.82
BOOK NO. 111	SET OF SEED NO. 111	150 TH. R.C.C. SLAB	241.82
BOOK NO. 112	SET OF SEED NO. 112	150 TH. R.C.C. SLAB	241.82
BOOK NO. 113	SET OF SEED NO. 113	150 TH. R.C.C. SLAB	241.82
BOOK NO. 114	SET OF SEED NO. 114	150 TH. R.C.C. SLAB	241.82
BOOK NO. 115	SET OF SEED NO. 115	150 TH. R.C.C. SLAB	241.82
BOOK NO. 116	SET OF SEED NO. 116	150 TH. R.C.C. SLAB	241.82
BOOK NO. 117	SET OF SEED NO. 117	150 TH. R.C.C. SLAB	241.82
BOOK NO. 118	SET OF SEED NO. 118	150 TH. R.C.C. SLAB	241.82
BOOK NO. 119	SET OF SEED NO. 119	150 TH. R.C.C. SLAB	241.82
BOOK NO. 120	SET OF SEED NO. 120	150 TH. R.C.C. SLAB	241.82

SIG OF GEO-TECHNICAL ENGR.
 STATEMENT OF THE PLAN PROPOSAL

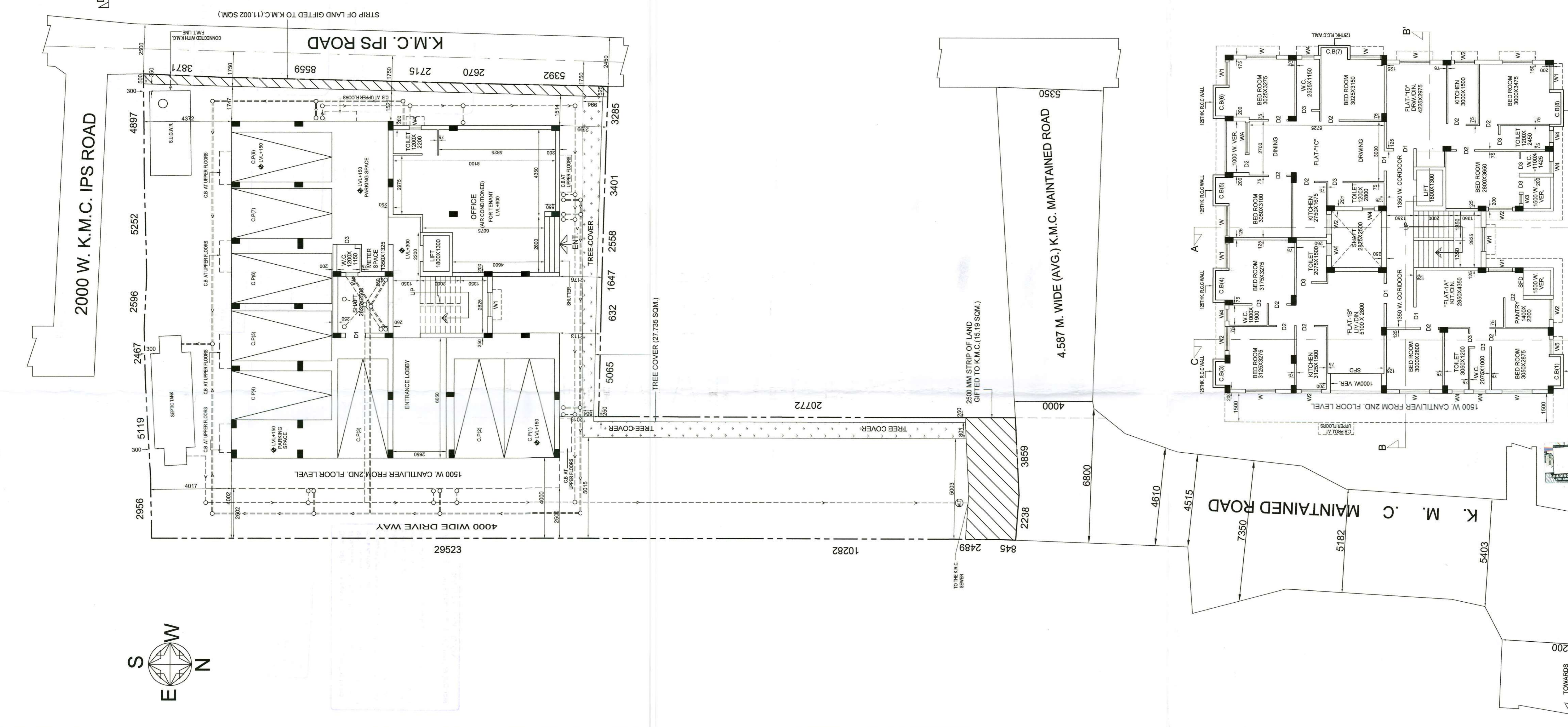
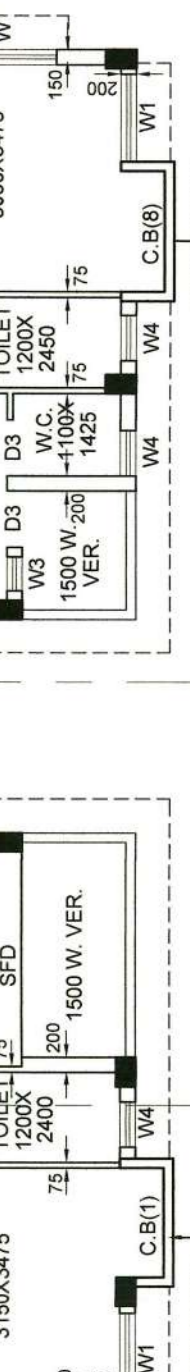
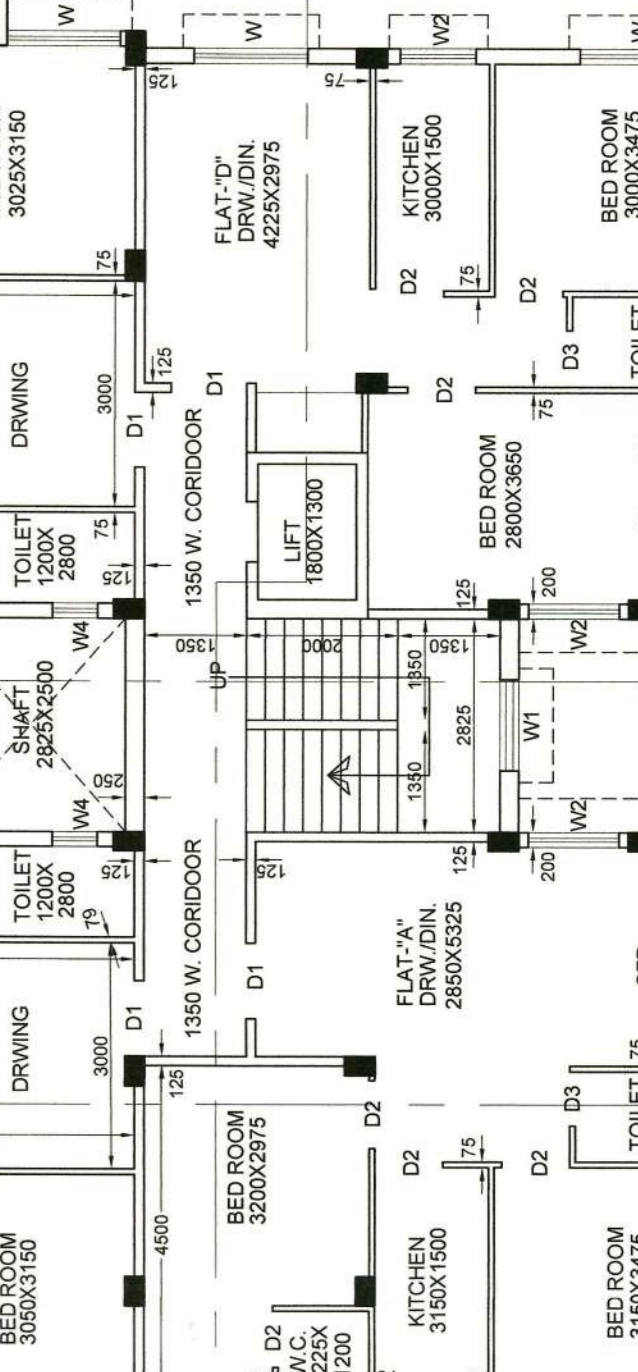
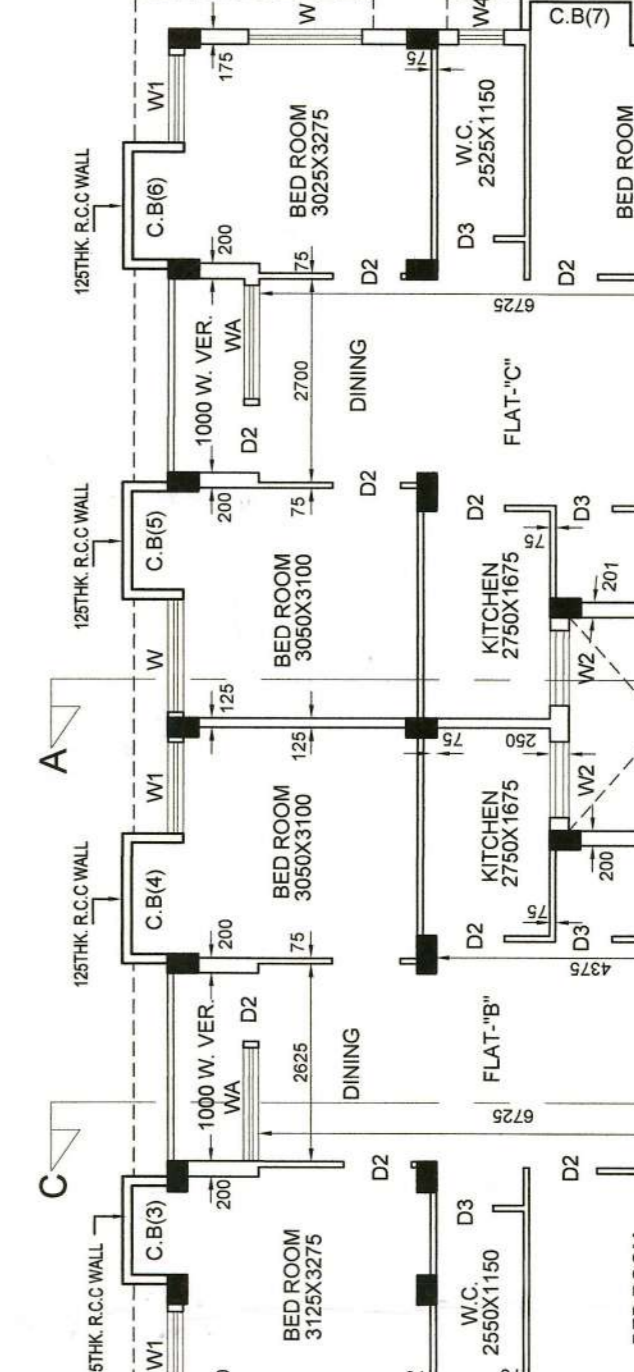
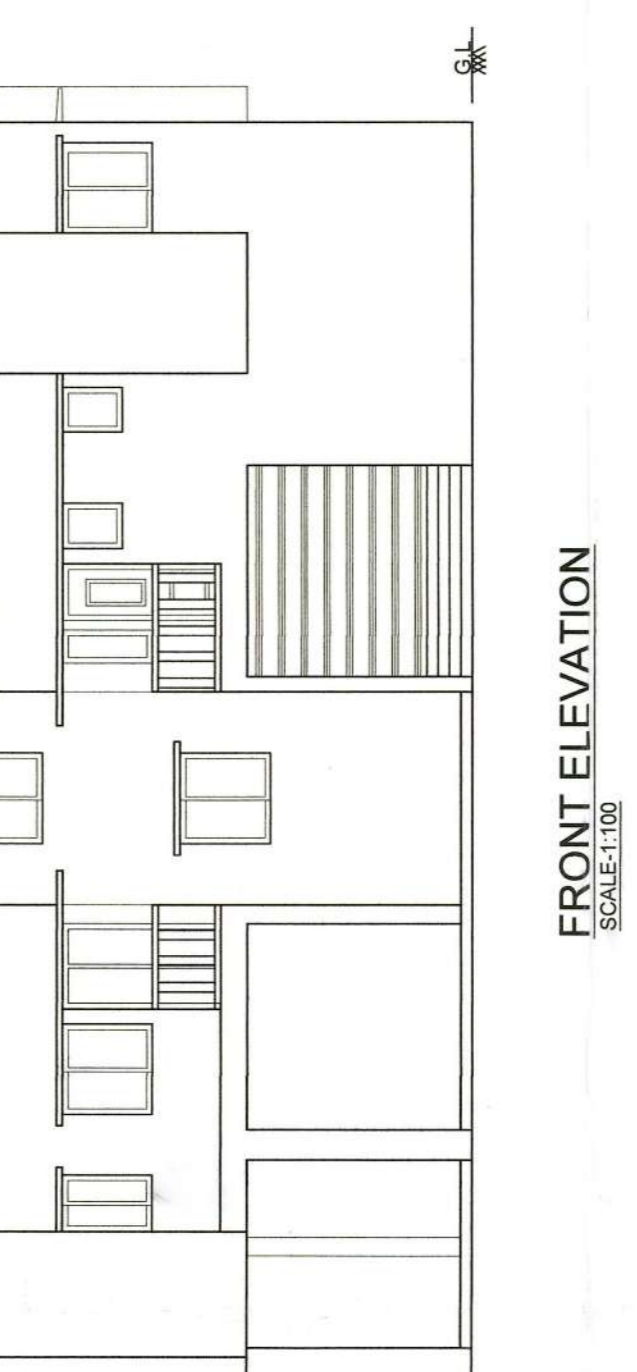
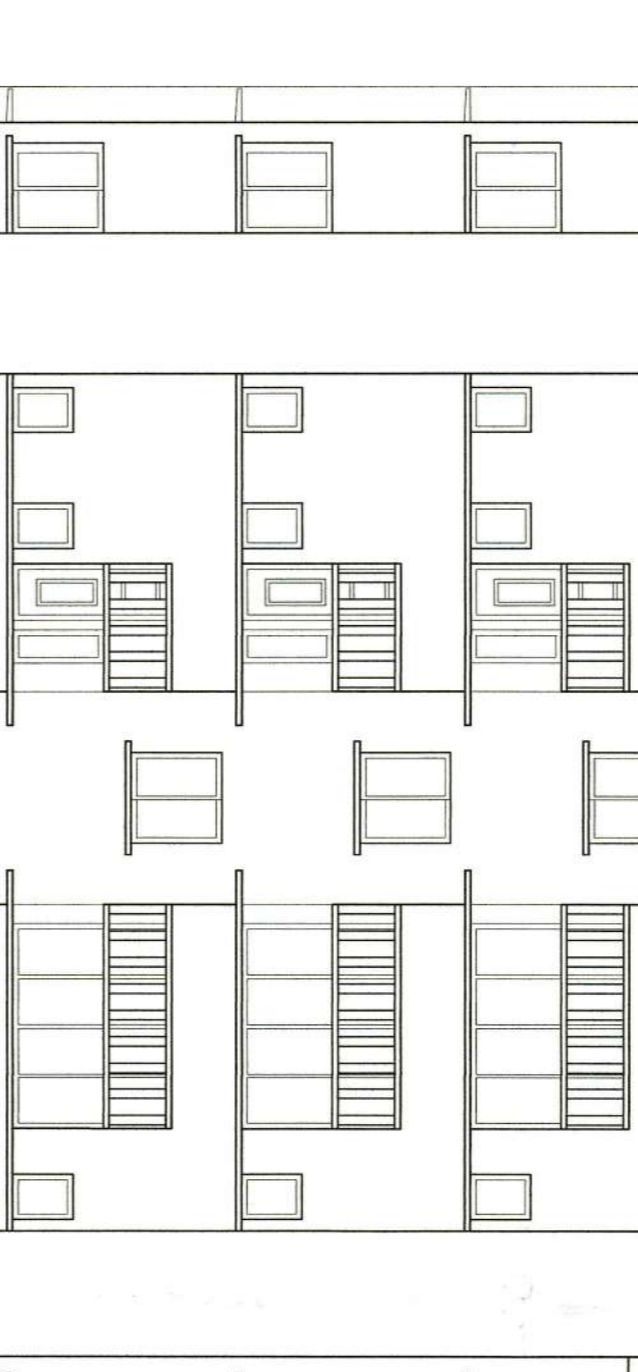
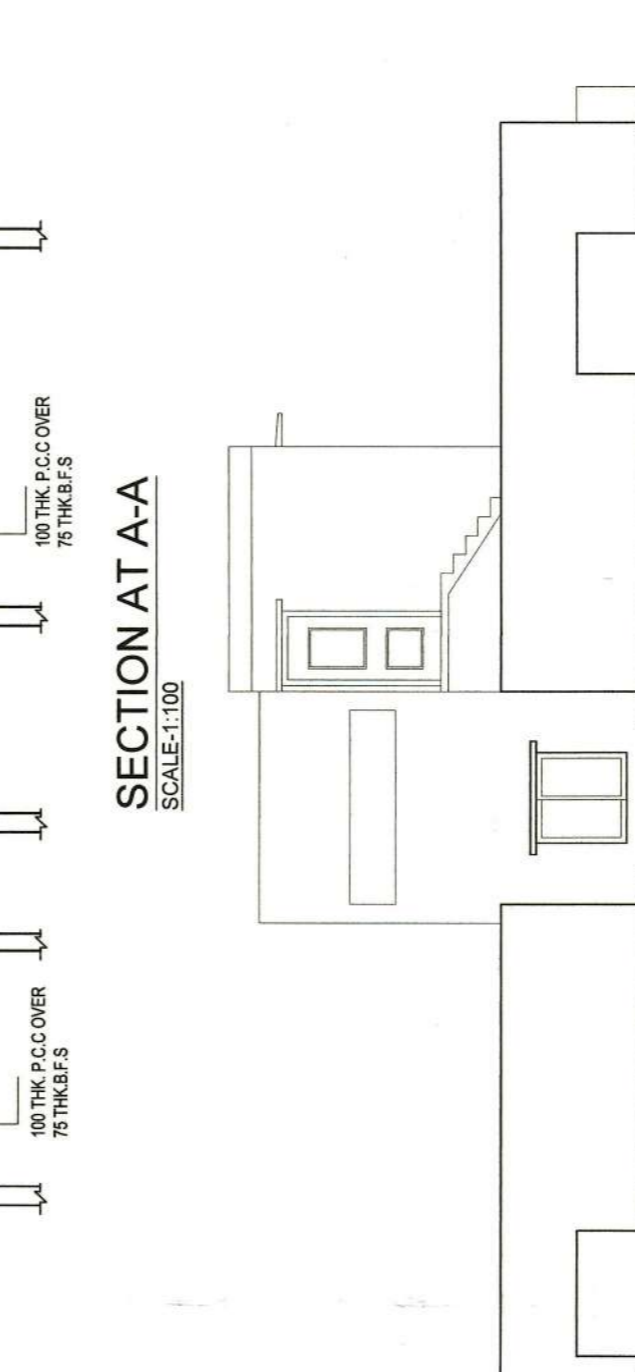
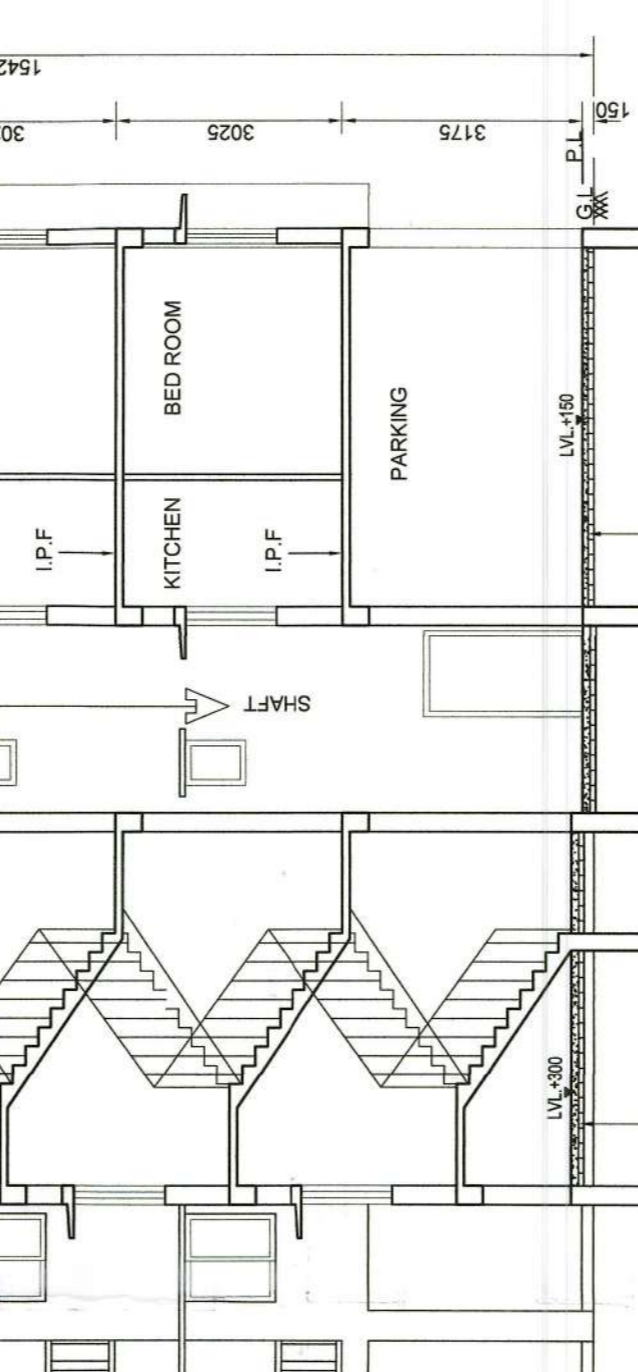
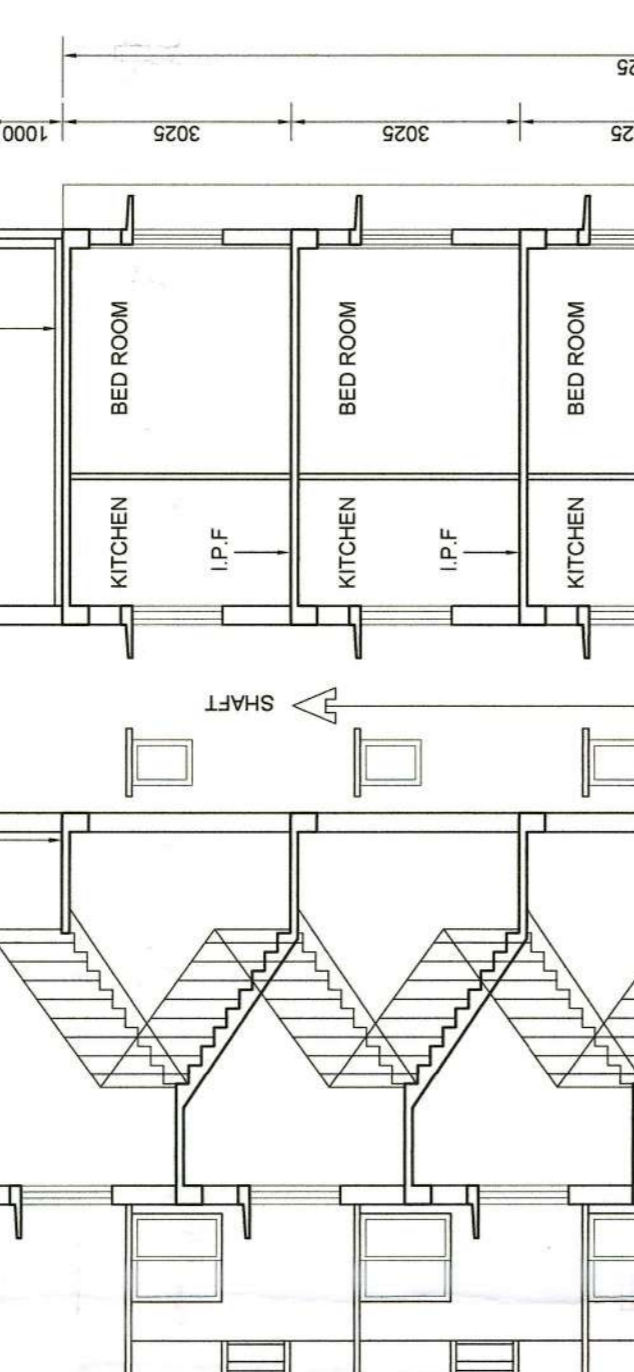
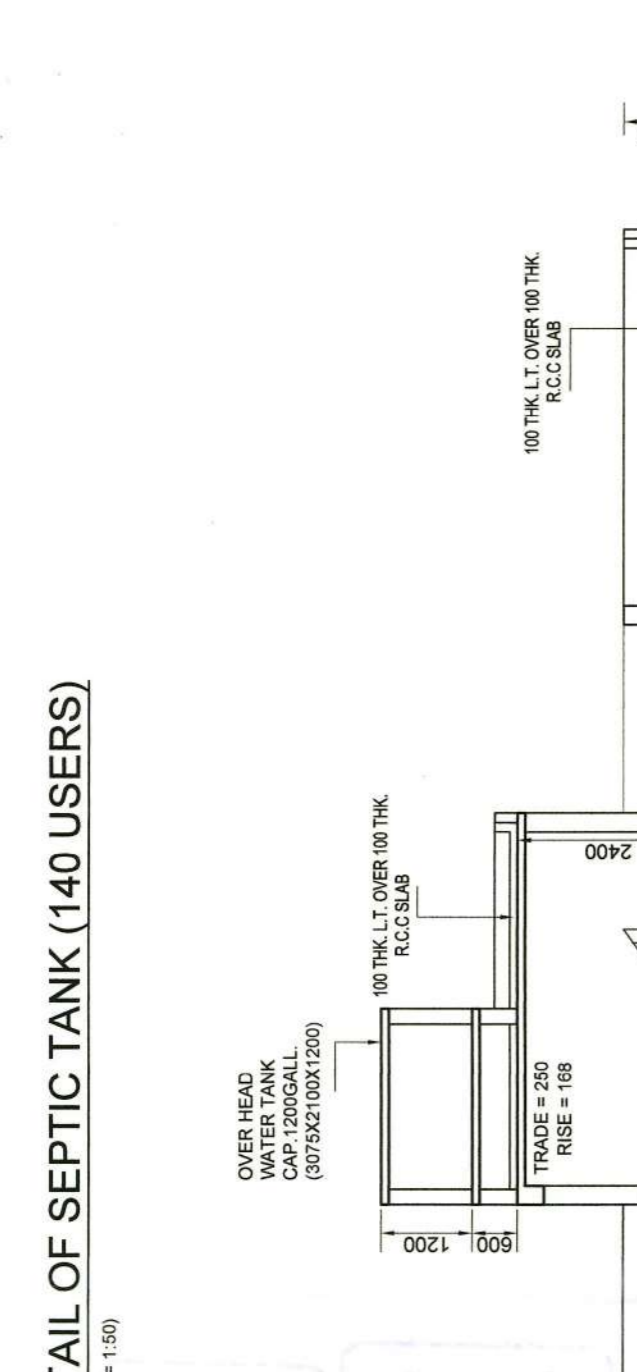
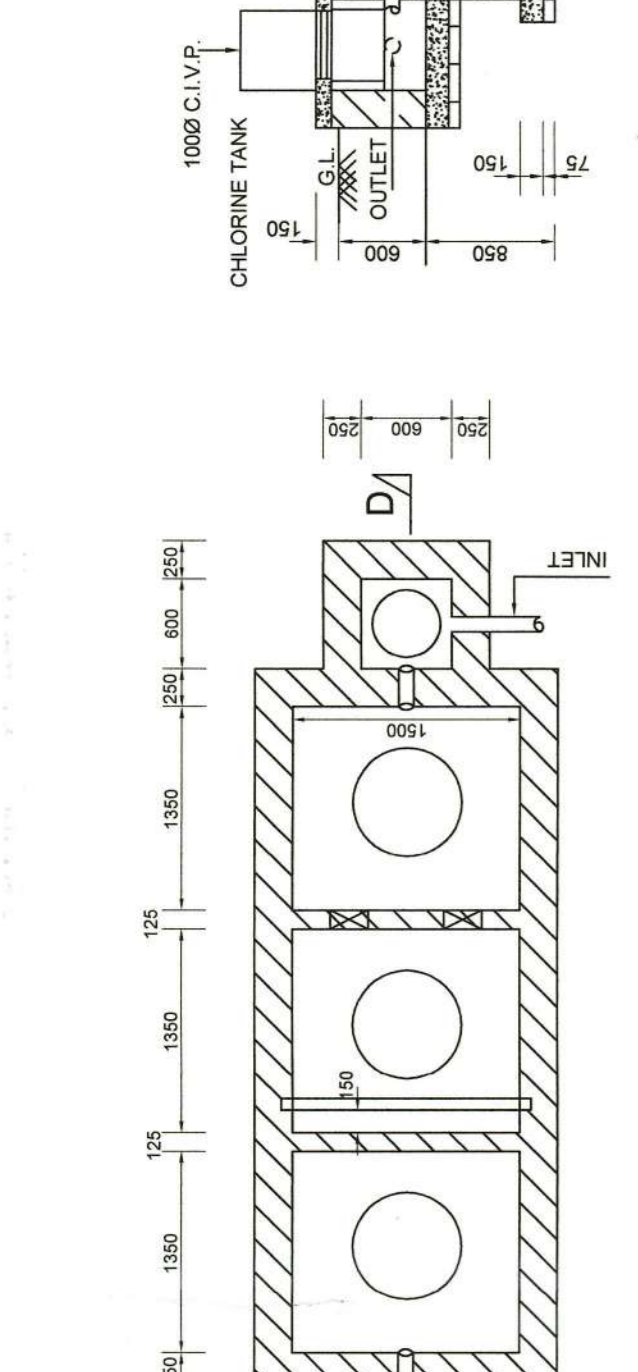
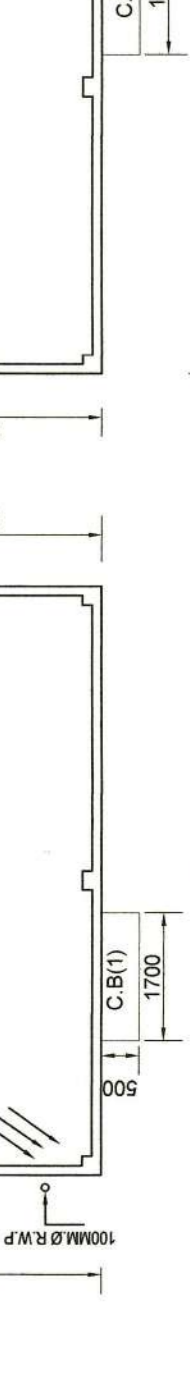
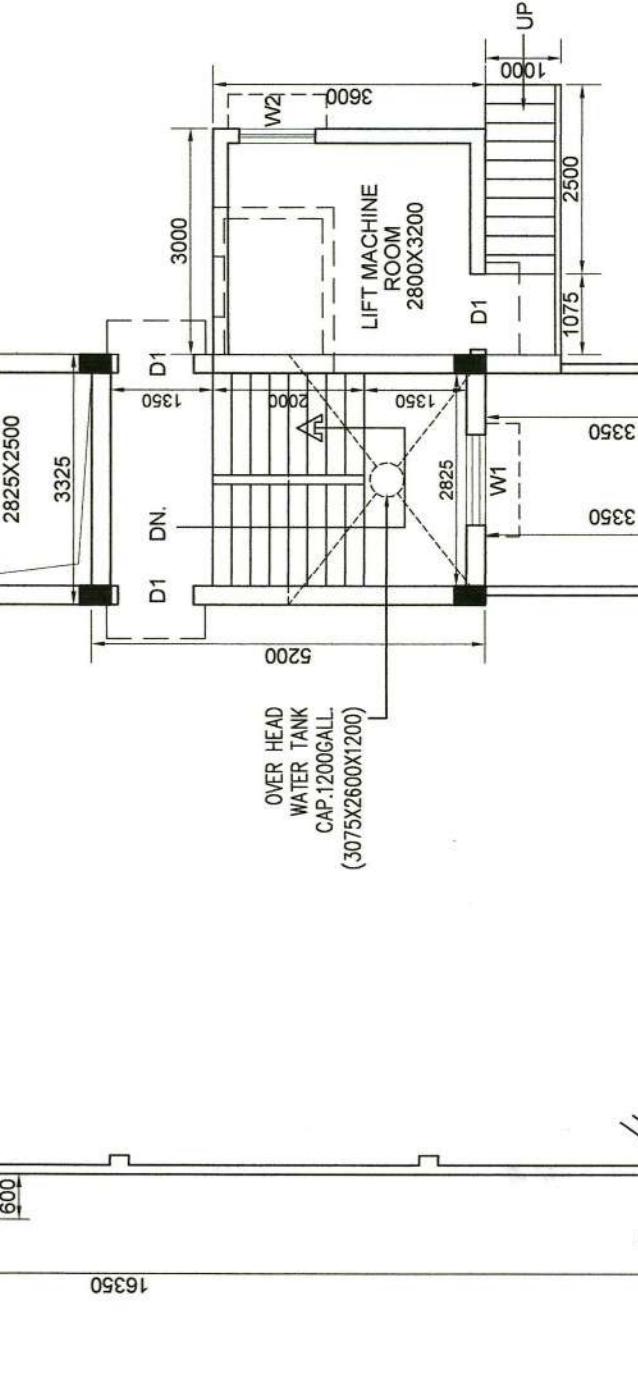
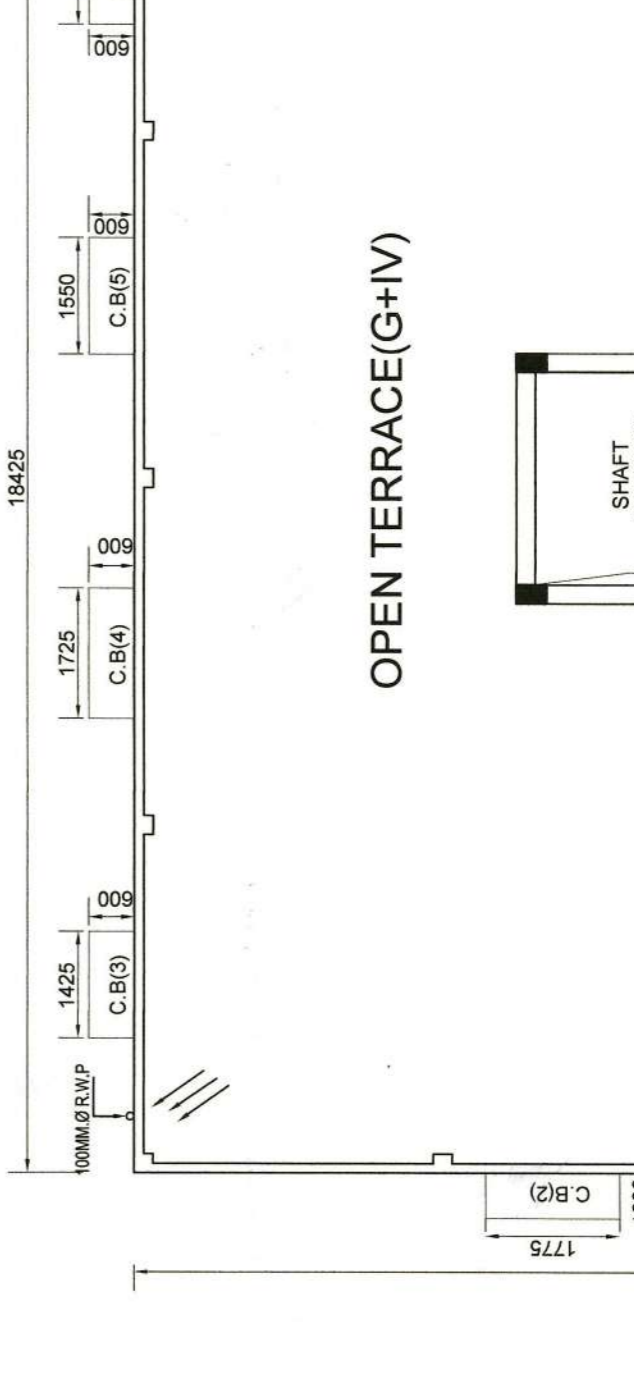
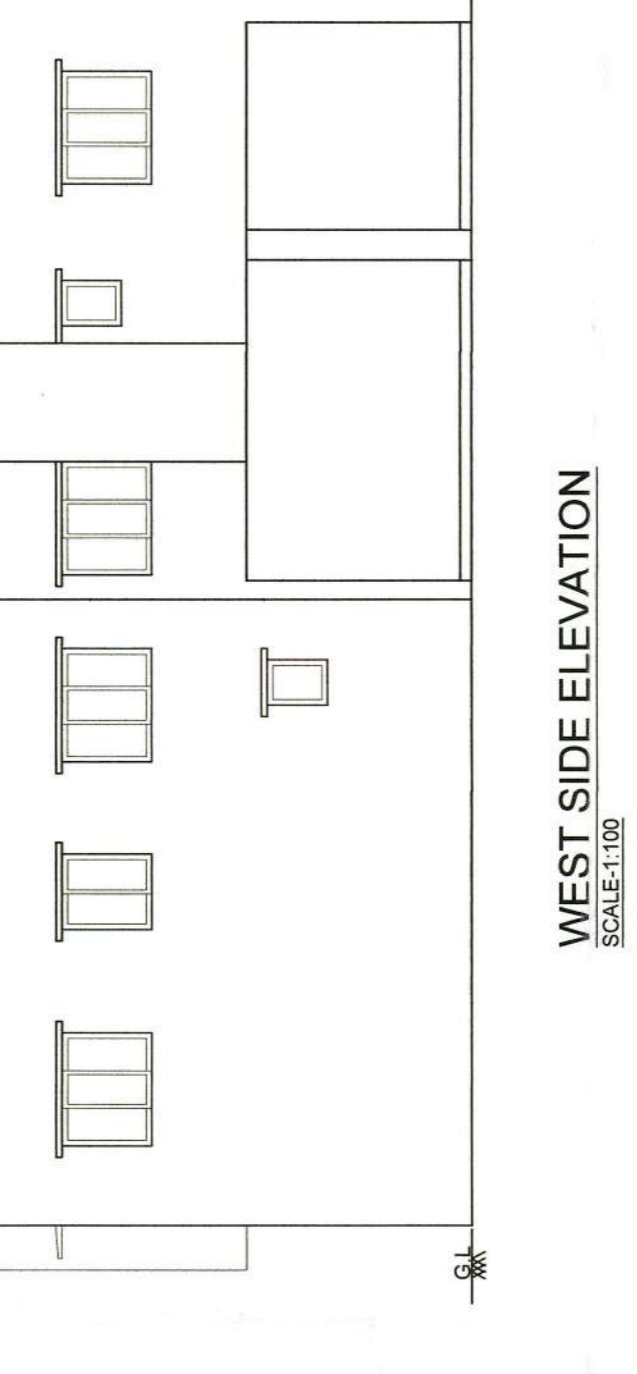
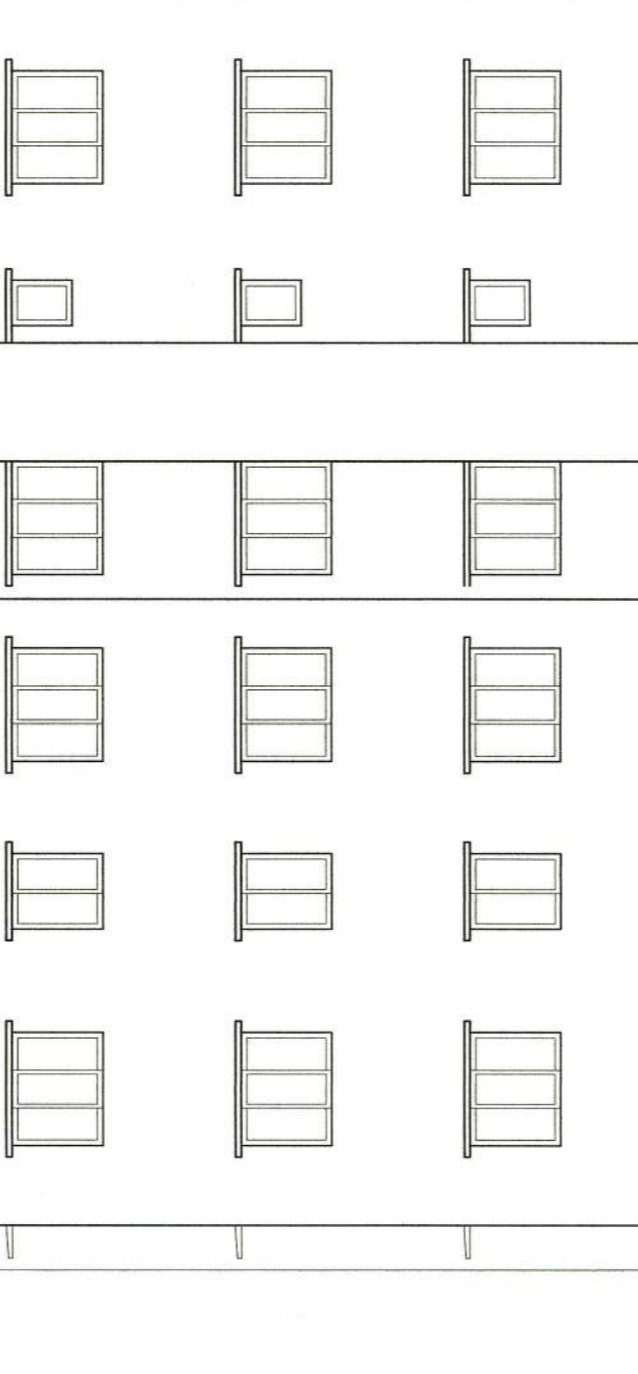
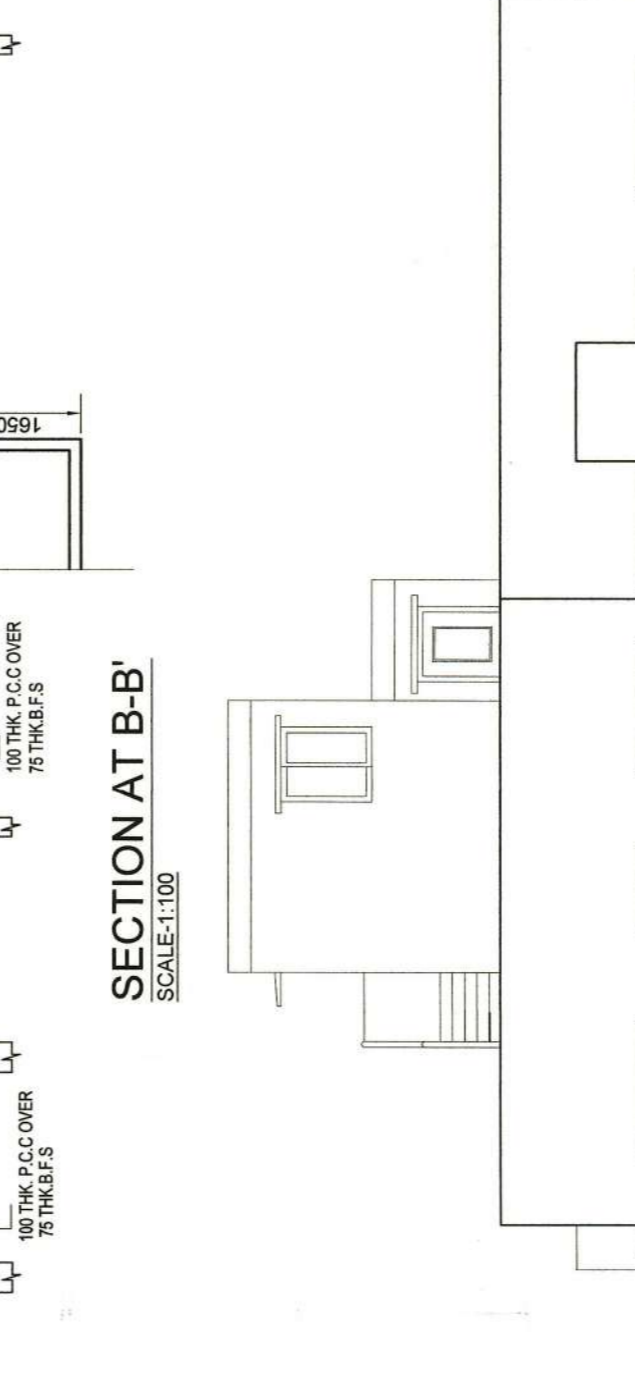
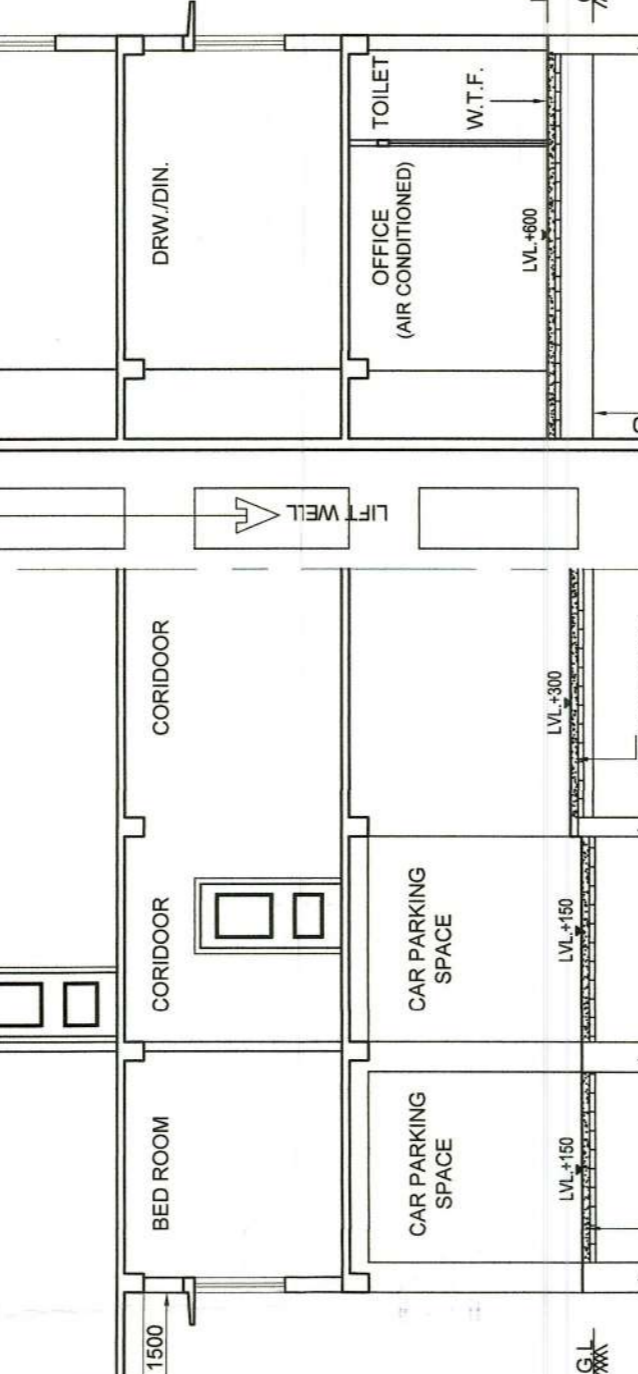
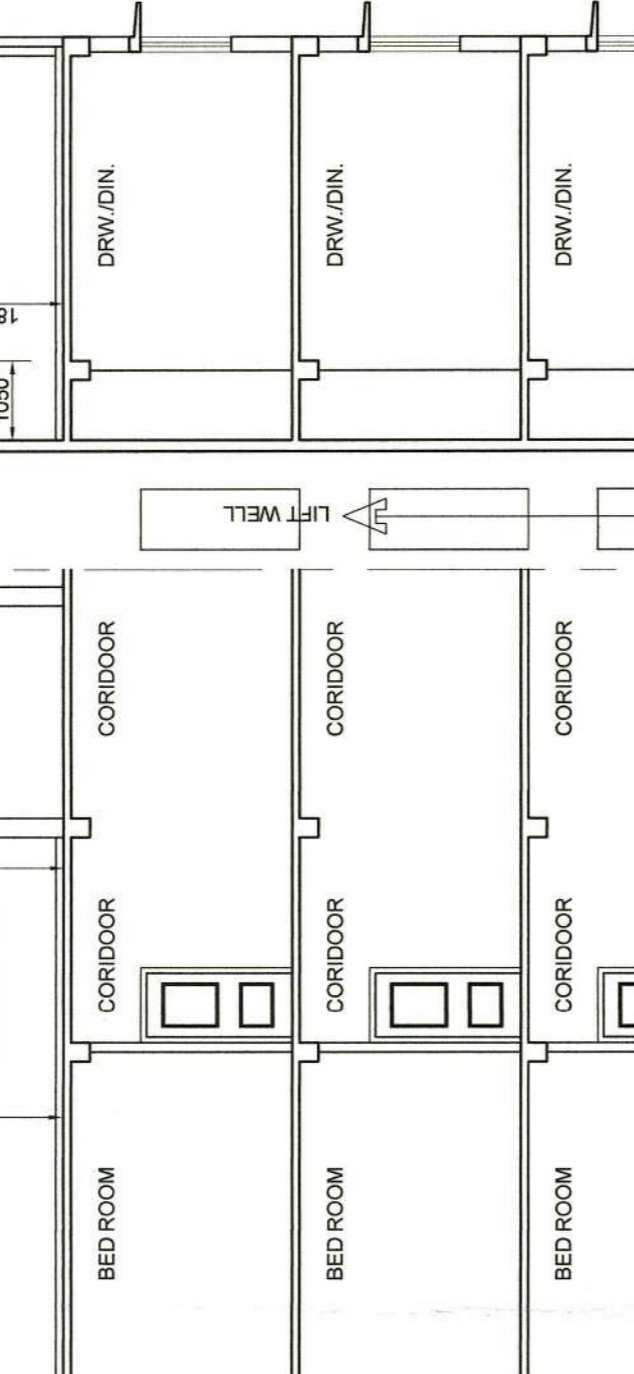
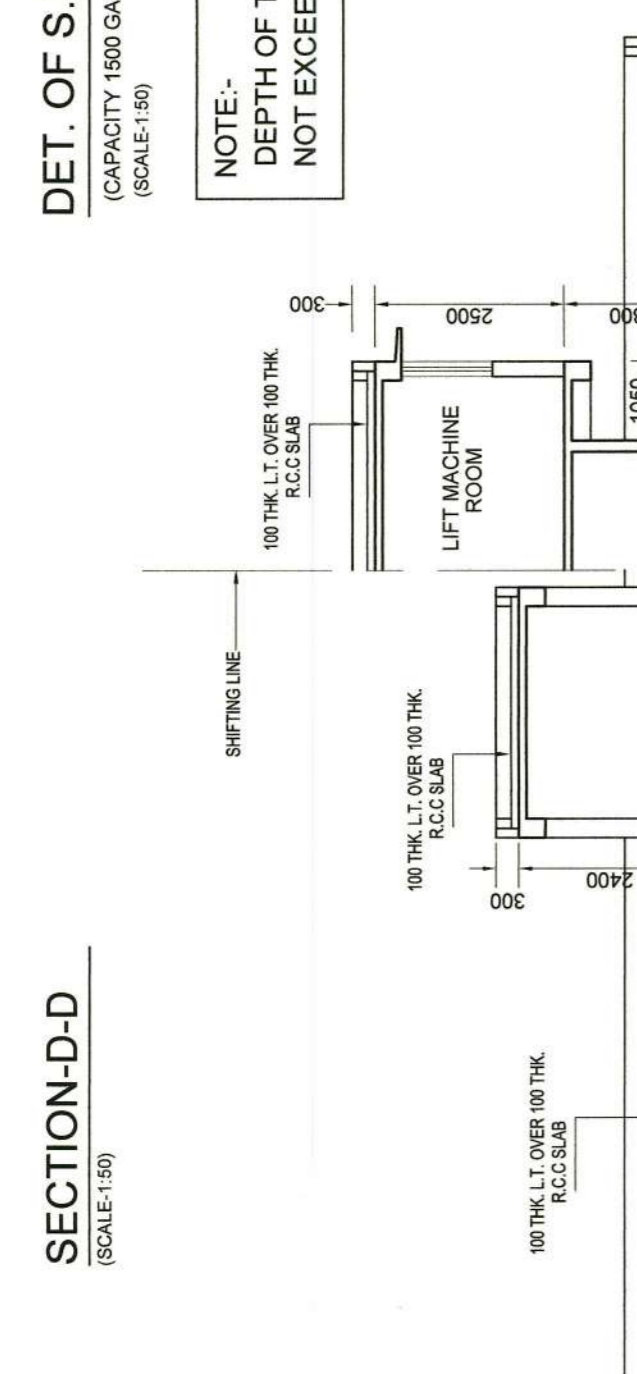
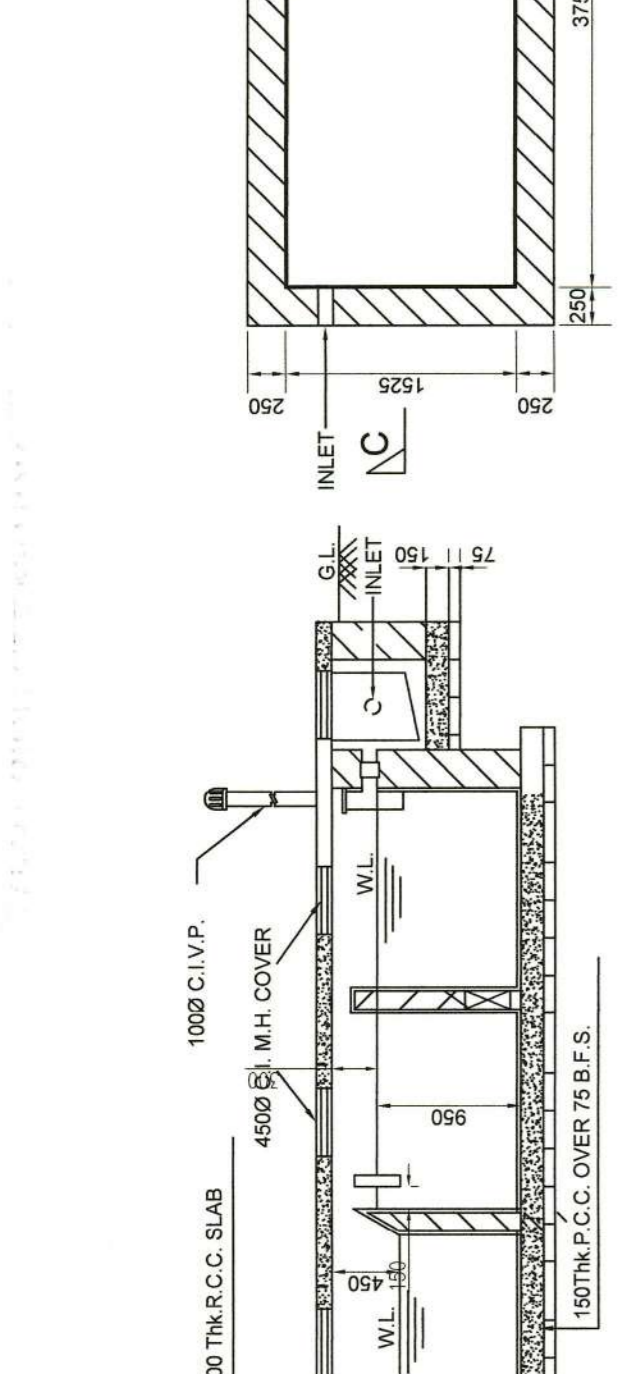
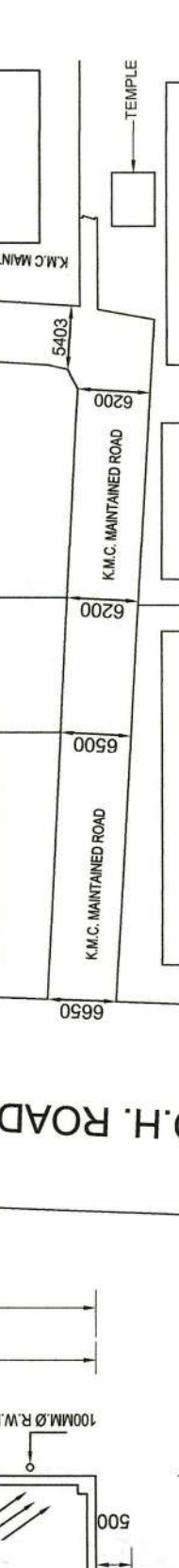
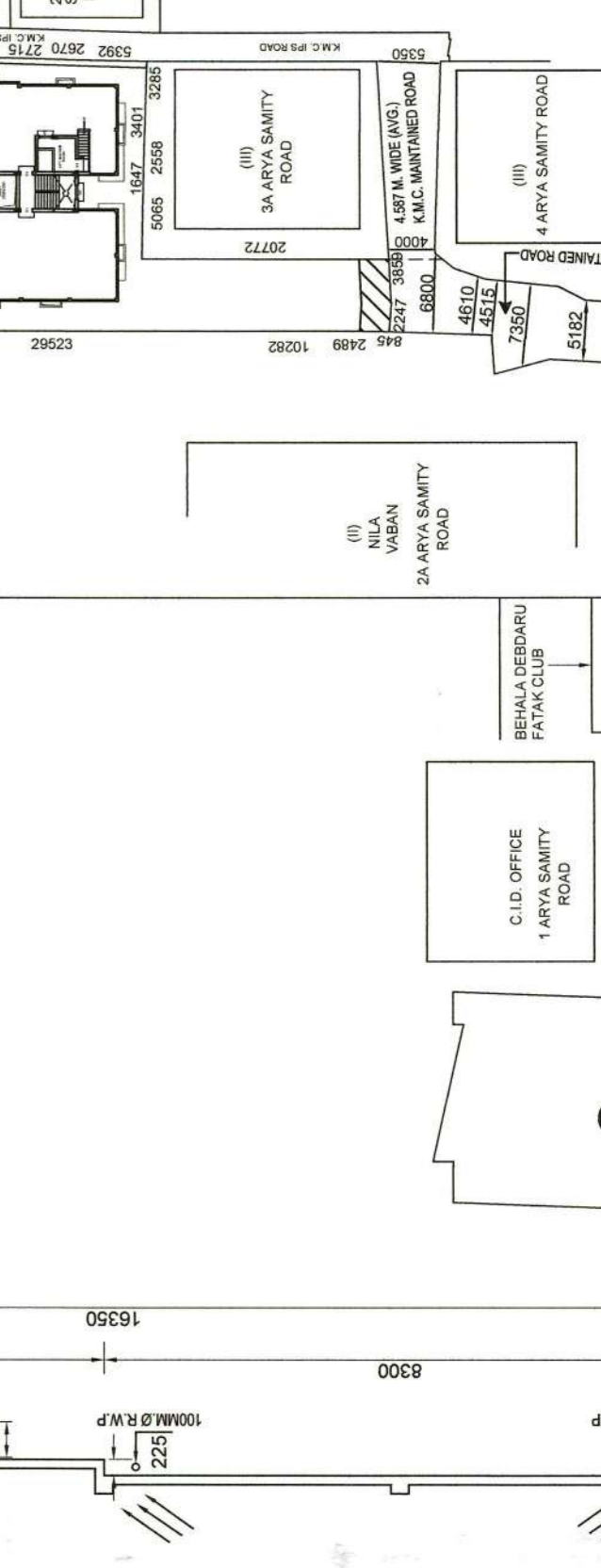
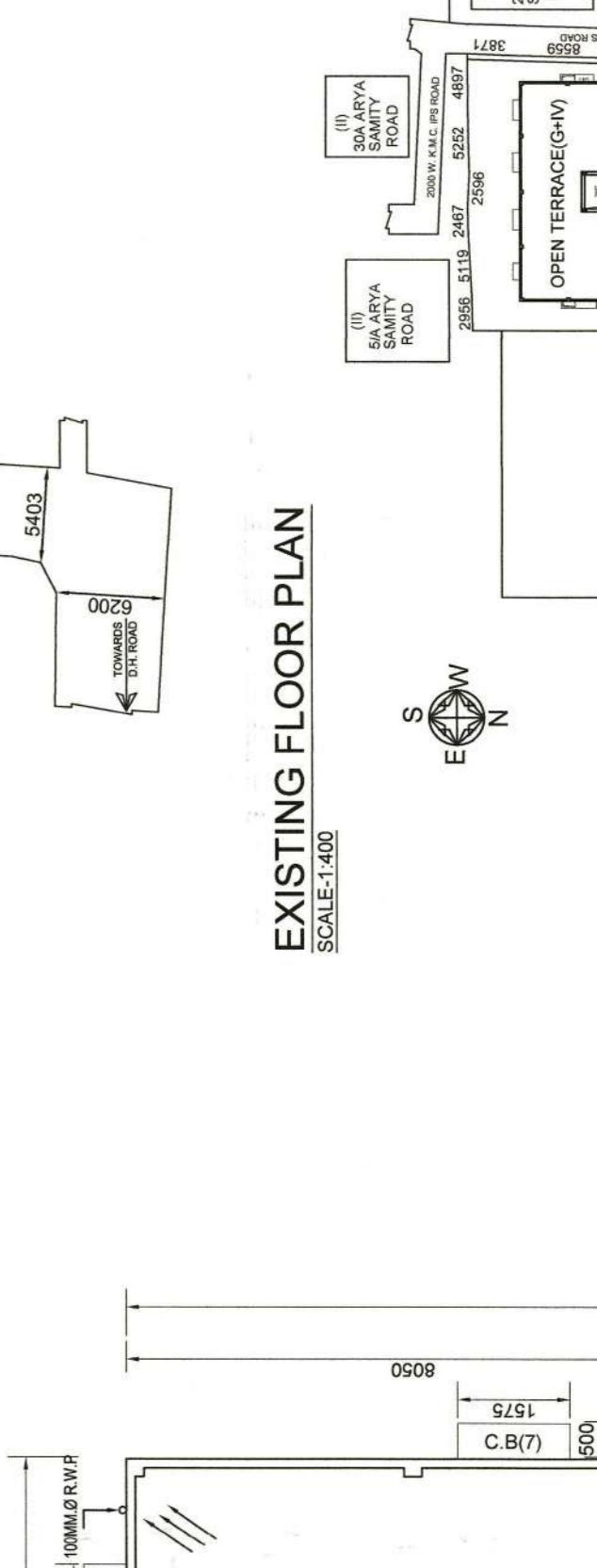
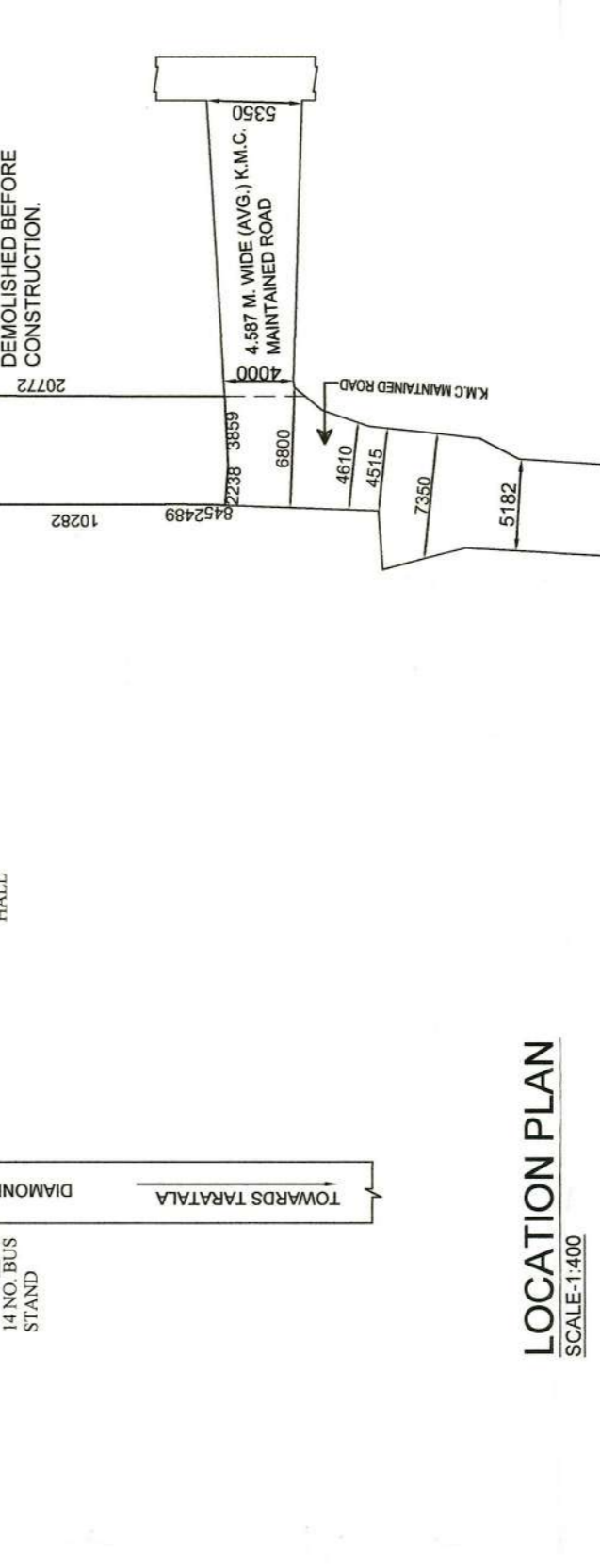
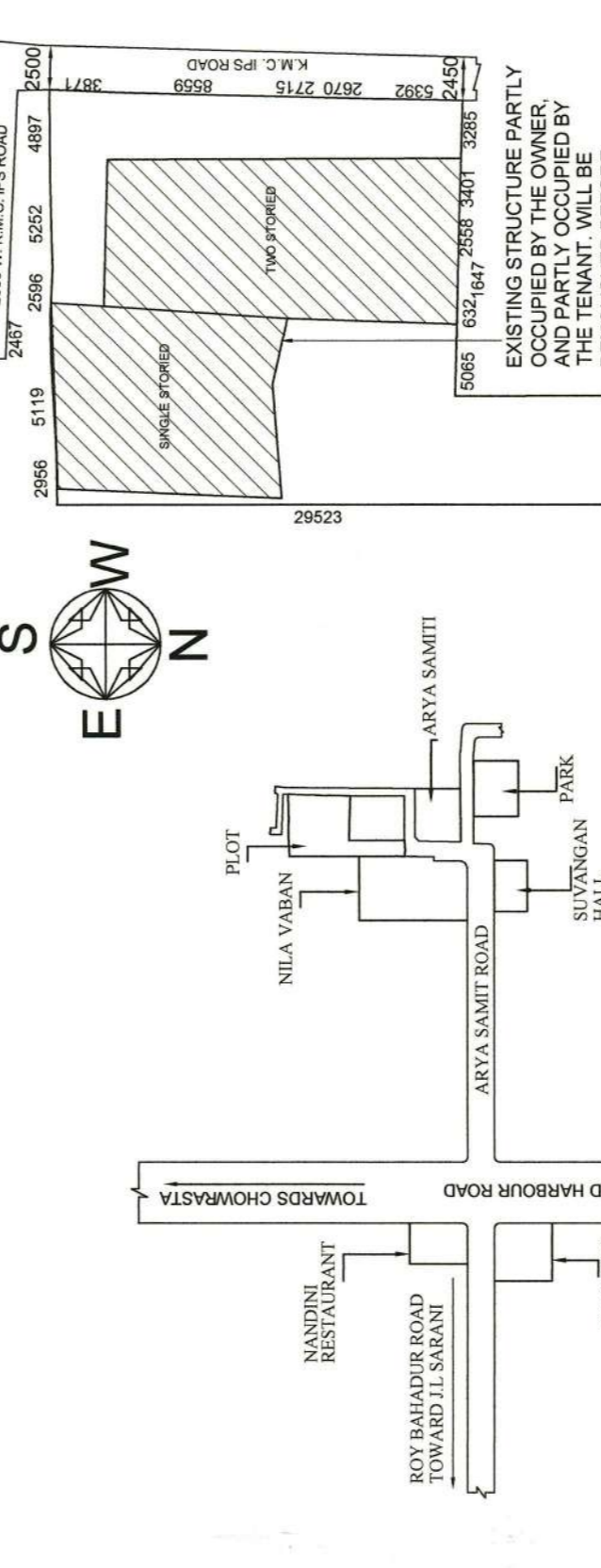
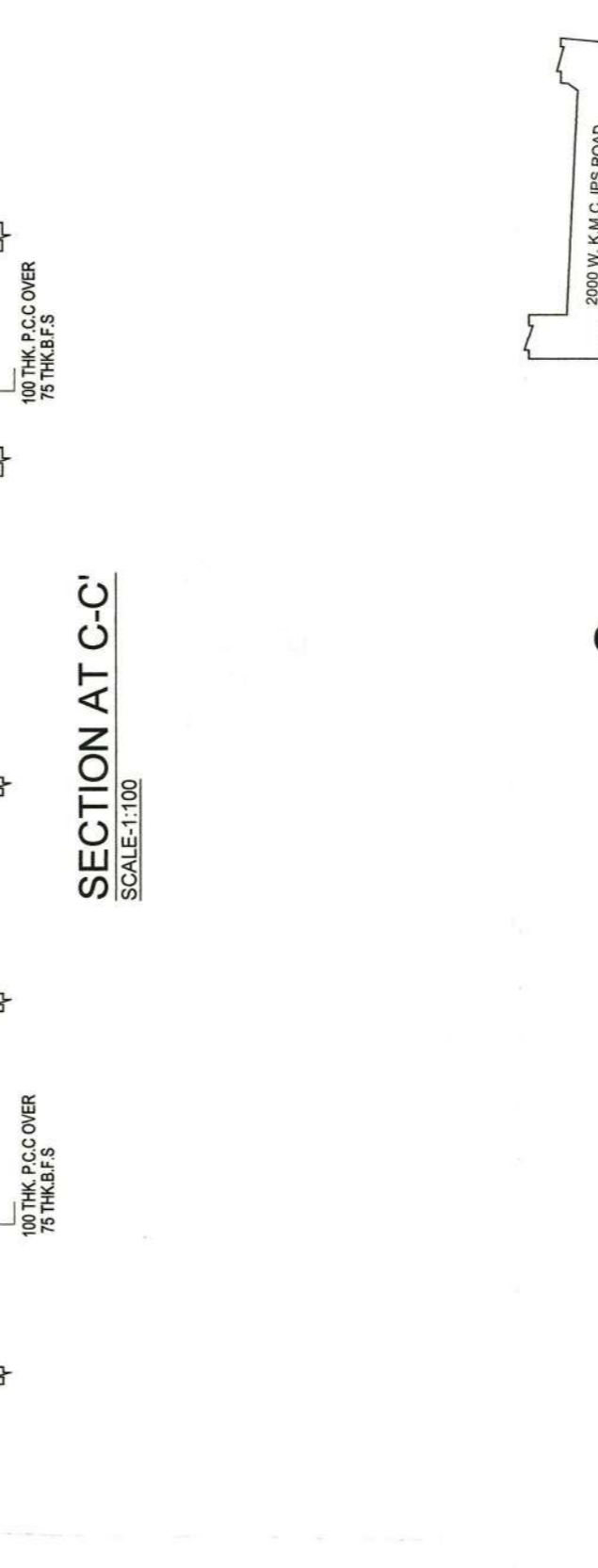
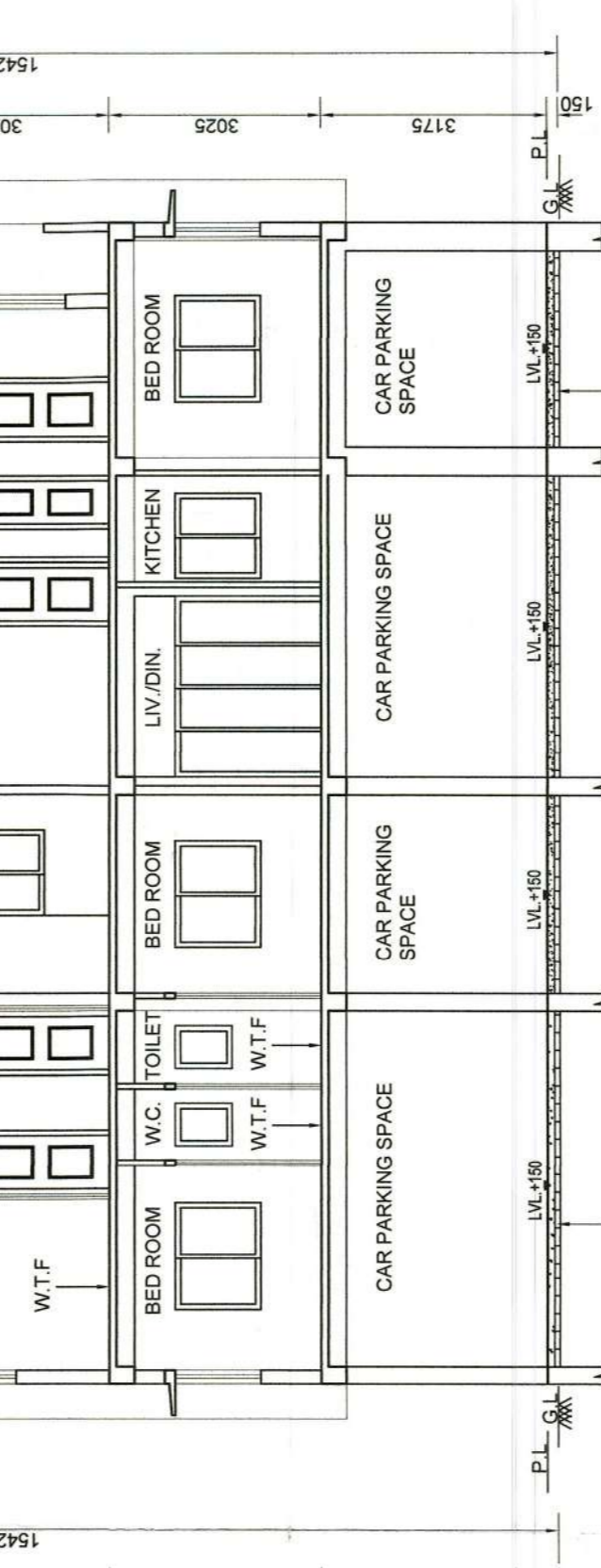
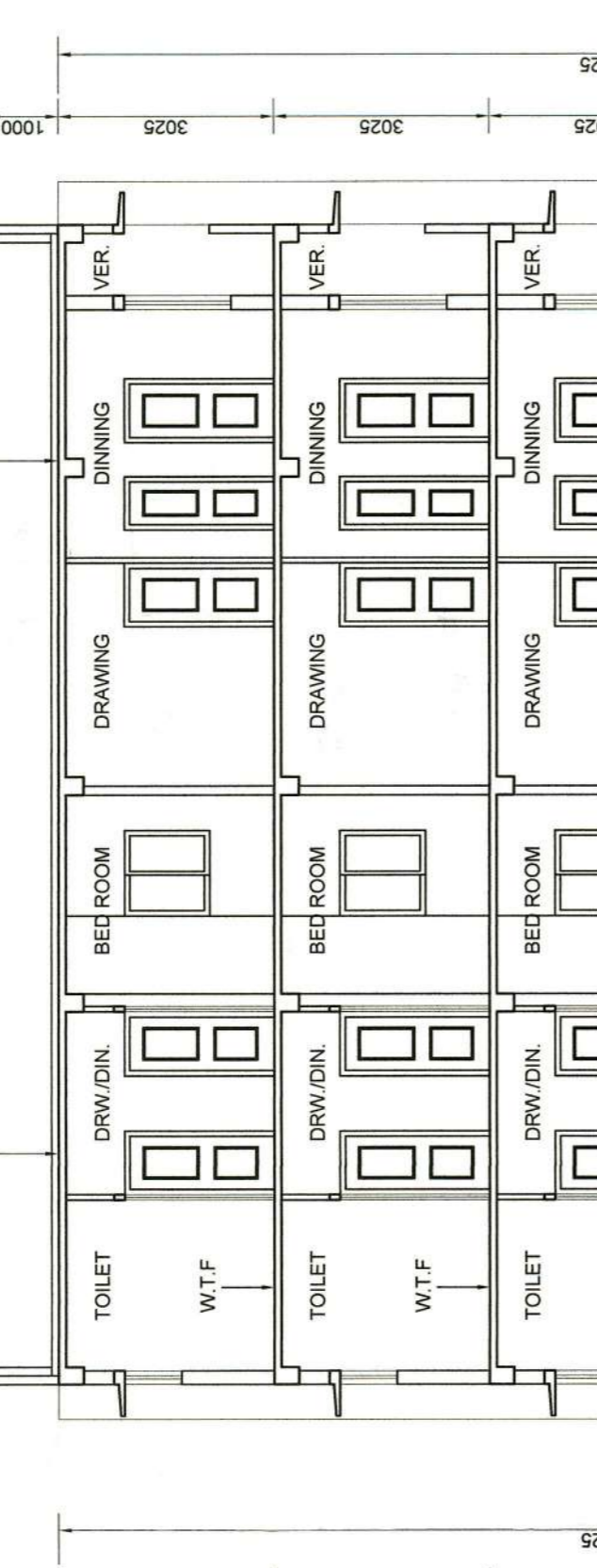
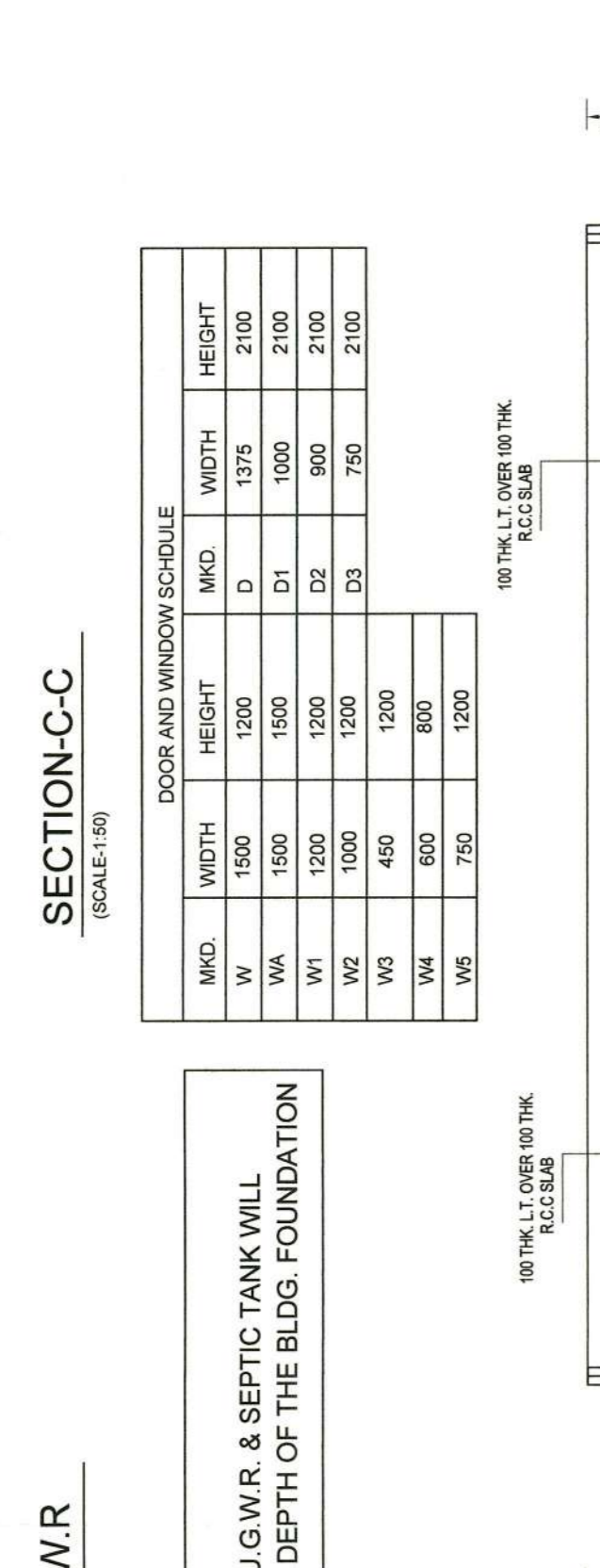
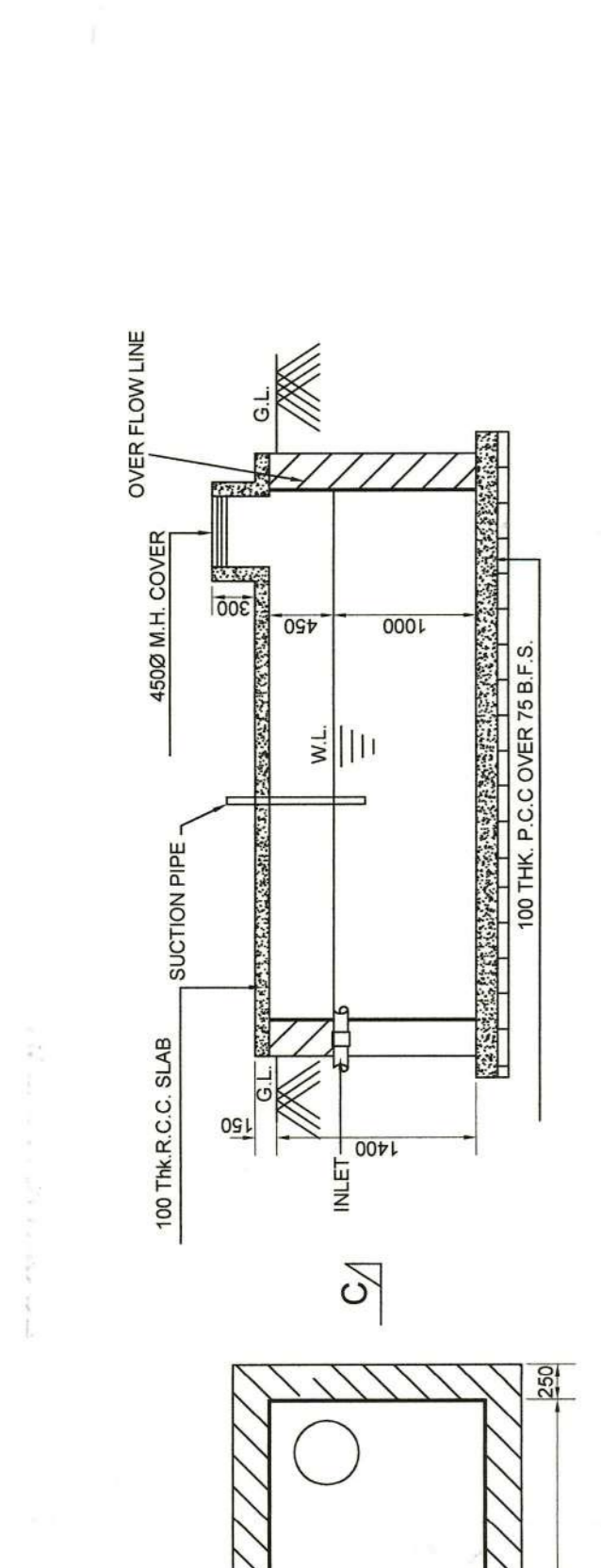

WEST SIDE ELEVATION
OPEN TERRACE (G+IV)
EXISTING FLOOR PLAN
LOCATION PLAN
SCALE: 1:500

APPROVED
 ARCHITECT
 SRI ANIMA DEY

APPROVED
 ARCHITECT
 SRI ANIMA DEY

APPROVED
 ARCHITECT
 SRI ANIMA DEY

APPROVED
 ARCHITECT
 SRI ANIMA DEY

APPROVED
 ARCHITECT
 SRI ANIMA DEY

APPROVED
 ARCHITECT
 SRI ANIMA DEY

APPROVED
 ARCHITECT
 SRI ANIMA DEY

APPROVED